

# Patient report

Bio-Rad                      DATE: 11/16/2019  
D-10                         TIME: 01:23 AM  
S/N: #DC2K755917        Software version: 4.30-2  
Sample ID:                 10590979  
Injection date             11/16/2019 01:18 AM  
Injection #: 1             Method: HbA1c  
Rack #: ---                Rack position: 1

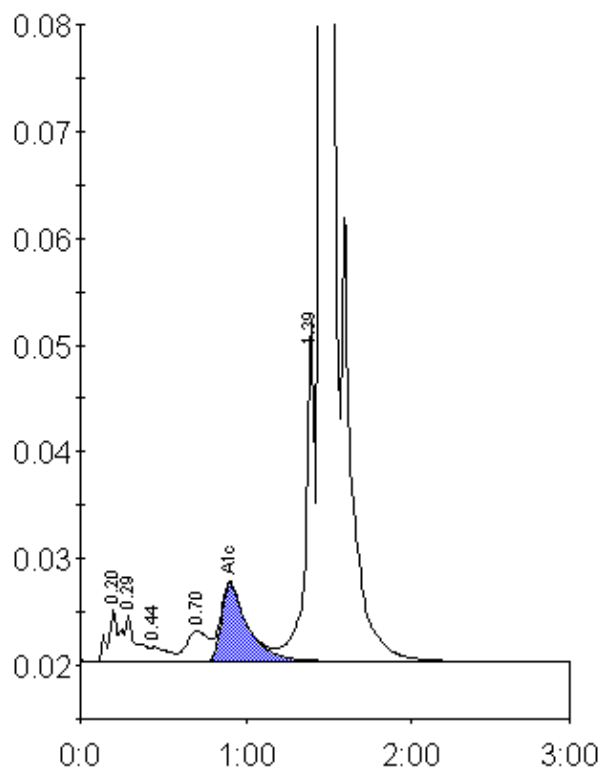

Peak table - ID: 10590979

Peak	R.time	Height	Area	Area %
A1a	0.20	4783	18559	0.8
A1b	0.29	4471	24802	1.1
F	0.44	1370	10188	0.4
LA1c/CHb-1	0.70	2849	26500	1.1
A1c	0.90	7290	80647	5.1
P3	1.39	31999	122532	5.3
A0	1.46	620743	2046804	87.8
Total Area:		2330032		

Concentration:	%
A1c	5.1